

D/103-112

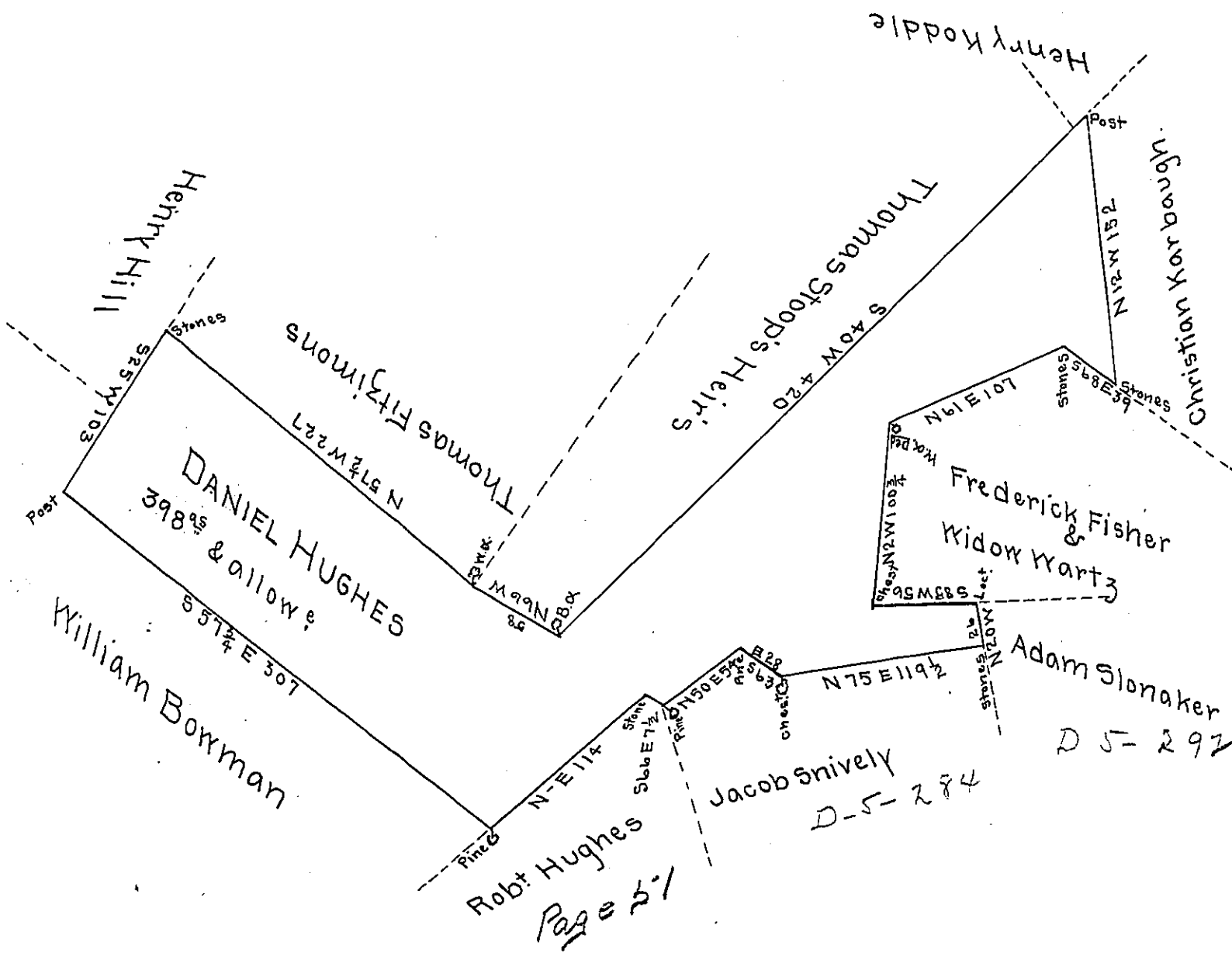

A Draught of a Tract of Land situated in Washington Township Franklin County Containing Three hundred and ninety eight acres and allowance of six p Cent for Roads &c. Surveyed November 23 1808 for Samuel Hughes in persuance of a Warrant granted to Daniel Hughes Dated April 30th 1793 by Joseph Snively Jun^r Assistant surveyor of Thomas Kirby Esq^r late Dept surveyor as appears by an official Draught thereof remaining in my office. Certified this 13th day of March 1810.

NB. Part of the above survey is Claim'd by James Stoops on his Warrant Dated October 20th 1801

To Andrew Porter Esq^r
Surveyor General of Penn^a

Thomas Poe D. S.

IN TESTIMONY that the above is a copy of the original remaining on file in the Department of Internal Affairs of Pennsylvania, made conformably to an Act of Assembly approved the 16th day of February, 1833, I have hereunto set my Hand and caused the Seal of said Department to be affixed at Harrisburg, this tenth day of April 1905

Loac R. Brown
Secretary of Internal Affairs.